Concert

JEG ER - JEG VAR

Michael Villmow
Arendal 31.07.1999

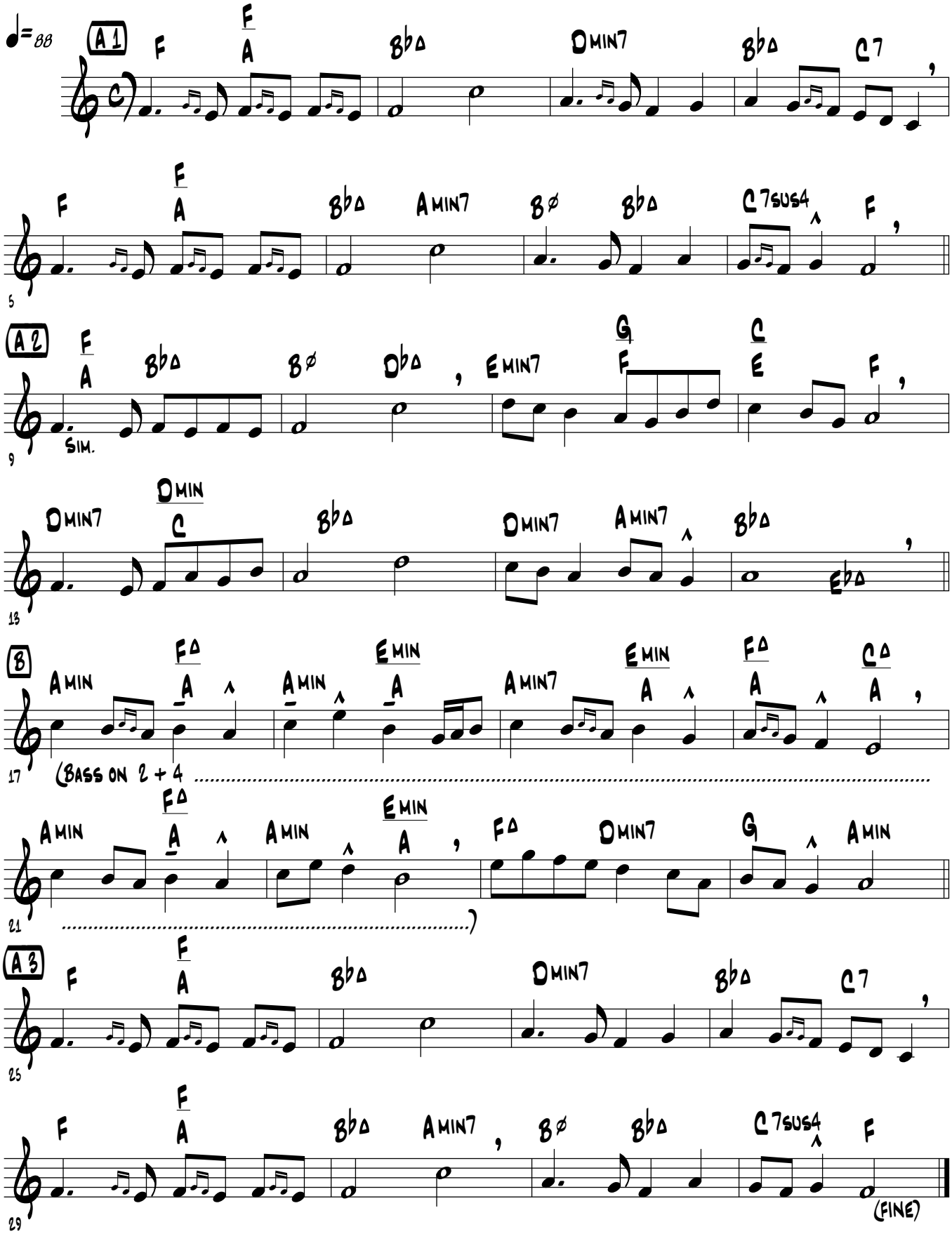

©2002 Michael Villmow